

A stylized, multi-colored rainbow graphic that arches across the top and bottom of the page. The colors transition from purple on the left, through blue, green, yellow, and orange, to red on the right. The rainbow is composed of several overlapping, semi-transparent bands.

# PATHWAYS

2014 Zoo Atlanta  
HIGHLIGHTS

# PATHWAYS

2014 Zoo Atlanta  
HIGHLIGHTS

The City transfers stewardship of the Cyclorama building for a new Zoo event facility and elephant habitat.



1921 = year Cyclorama building built

2019 = year projected for completion

\$40M = Grand New View capital campaign goal

5 = new park acres granted to Zoo Atlanta

\$20M = Robert W. Woodruff Foundation matching grant

Our 125th year was made exceptional by people!



2014 = highest attendance in 14 years (900,383)

69,724 = Volunteer service hours

31,000 = active Member households

We joined the 96 Elephants campaign and introduced endangered giant otters.

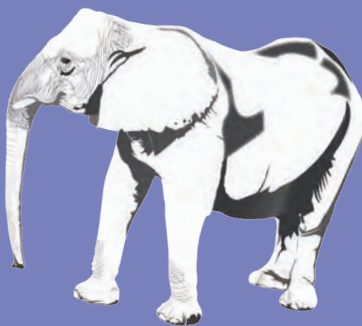

96 = elephants slaughtered per day in Africa

217K = signatures sent on World Elephant Day

5 feet = average length of giant otter,  
3X size of Asian small-clawed otter



## FINANCE

\$18 MILLION - EXPENSES

24% ANIMAL WELFARE  
21% OPERATIONS  
15% CONCESSIONS & RENTALS  
12% GENERAL ADMINISTRATION  
10% CONSERVATION & EDUCATION  
6% MARKETING  
6% ADVANCEMENT  
3% MEMBERSHIP  
3% CONTRIBUTED GOODS & SERVICES

\$19.2 MILLION - REVENUE

39% ADMISSION  
21% CONCESSIONS & RENTALS  
17% MEMBERSHIP  
11% CONTRIBUTIONS & EVENTS  
8% CONSERVATION & EDUCATION  
3% CONTRIBUTED GOODS & SERVICES  
1% OTHER

We neared completion on the construction of Scaly Slimy Spectacular: The Amphibian and Reptile Experience.

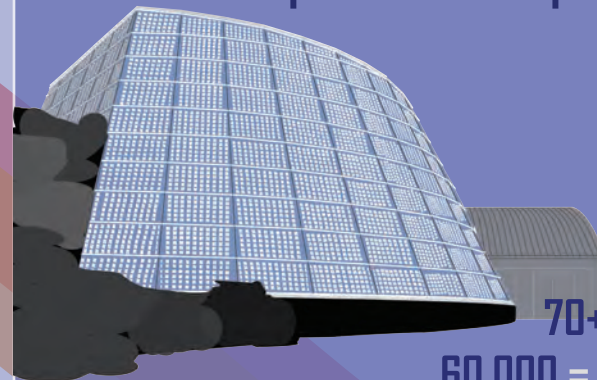

70+ = # of species

60,000 = gallons of water

9,700 = sq. feet of rockwork

11,500 = cubic yards of excavated dirt

598 = # of donors who made it possible

We marked innovative new territory for digital technology.

83 = Wi-Fi access points

10 = new opportunities with launch of VIP Pass

9 = local entrepreneurial partnerships established

ANIMAL PICTURES, DONORS >





**NEW PETTING ZOO RESIDENTS**



**SOLOMON ISLAND  
LEAF FROG HATCHLING**



**NEW HOODED VULTURES  
FOR WILDLIFE THEATER**



**LION CUB DEBUT - JANUARY**



**NEW GIRAFFES ADDED  
TO THE COLLECTION**



**GORILLA IN SNOW**



**PANDA TWINS' 1ST BIRTHDAY**



**WARTHOG PIGLETS BORN IN APRIL**



# We Applaud Our Donors

Zoo Atlanta would like to express gratitude to the following donors for their generous gifts given between January 1, 2014 and December 31, 2014

## \$200,000+

CLC Foundation, Inc.  
The UPS Foundation

## \$125,000 - \$199,999

Institute of Museum and Library Services \*  
The Sara Giles Moore Foundation  
SouthStar Energy Services, LLC. \*

## \$100,000 - \$124,999

Ford Motor Company Fund  
John H. & Wilhelmina D. Harland Charitable Foundation \*  
Zeist Foundation

## \$50,000 - \$99,999

AGL Resources, Inc.  
Atlanta-Fulton County Recreation Authority \*  
The Coca-Cola Company  
Tye and Cathy Darland  
Georgia Power Foundation, Inc.  
Georgia-Pacific Corporation  
Groupon Inc.  
David and Cecelia Ratcliffe  
Jeffrey Sprecher and Kelly Loeffler

## \$25,000 - \$49,999

Anonymous  
Chris Carlos  
Charles and Elizabeth Cary  
Delta Air Lines, Inc.  
Ford Motor Company  
Primerica Financial Services  
The Mabel Dorn Reeder Foundation  
State Street Global Advisors Foundation

Wells Fargo Foundation Inc.  
Wells Fargo

## \$15,000 - \$24,999

Arrow Exterminators, Inc.  
Steve and Barbara Chaddick  
Disney Worldwide Services, Inc.  
Sue Foster  
Marianne Halle Animal Support Foundation  
Macy's-Federated Department Stores  
The PNC Financial Services Group  
David Stockert and Cameron Ives  
Charles and Linda Sward  
Larry and Kim Westbrook  
WSB-TV, Channel 2

## \$10,000 - \$14,999

Wayne and Maria Aaron  
Atlanta Charity Clays  
Brad and Mary Frances Benton  
The Arthur M. Blank Family Foundation  
Ginny and Charles Brewer  
Thalia & Michael C. Carlos Foundation  
Paul Carriere and Andrea Farley  
Connolly Family Foundation  
Credit Suisse Private Bank  
Florida and Doug Ellis  
Ben and Michele Garren  
Georgia Power Company  
Robert and Kathleen Goddard  
Matt and Brittany Gove  
Emily Bourne Grigsby  
Natalie Holloway and Phil Holloway  
Mark and Elizabeth Lazarus

Beverly Lock  
John and Helen Parker  
Nivedita Persaud and Edward Miller  
The Pittulloch Foundation  
Price Gilbert Jr. Charitable Fund  
John and Lisa Ripoll  
Mark and Christy Roberts  
Gigi Rouland

## \$5,000 - \$9,999

All Points Media  
Alston & Bird, LLP  
Michael and Andreane Anderson  
AT&T Georgia  
The Atlanta Foundation  
Bank of America  
BB&T  
Eddy and Erica Benoit  
Justin and Mara Berman  
Nancy and Eric Brown  
Gregg and Eugenia Burch  
C2 Education  
Celebrity Cruises, Inc.  
The Honorable Anne Cox Chambers  
Cleveland Metroparks Zoo  
Miles and Nicole Cook  
Deloitte  
Mike and Debbie Dickerson  
Dorsey Alston Realtors  
Gerry and Avary Doubleday  
Ernst & Young LLP  
Andrew and Faye Evans  
Richard and Loretta Frankovic  
Nicholas and Aimee Franz



Ron Frieson  
Georgia Institute of Technology  
Dr. Sara Helen Goza  
Barbara Gray  
Greenberg Traurig LLP  
William Hill  
The Home Depot, Inc.  
Houston Zoological Gardens  
C. Tycho & Marie Howle Foundation  
Richard and Diane Hudson  
Steve and Nora Hughes  
Martin and Tanya Hunter  
JP Morgan Chase  
Keurig Green Mountain, Inc.  
Ernest and Teresa Key  
David and MinJae Kim  
King & Spalding  
Honore A. LeBrun and Susan Grant  
The Ray M. and Mary Elizabeth Lee Foundation  
Cheryl Levick  
Nathan and Nicole Lewis  
LexisNexis  
Lockheed Martin Aeronautical Systems  
Sean and Lindsey Mabey  
Art and Lisa Martinez  
Nelson Mullins Riley & Scarborough LLP  
Bill and Fiona Nemetz  
Novelis  
McKee and Sally Nunnally  
Ms. Catherine M. O'Neil  
Justine Peddle  
Polsinelli  
Ashley Preisinger  
The Deepak Raghavan Family Foundation  
Brent and Darcelle Reid

Rogers & Hardin  
Don and Peggy Rogers  
Lovette and Michael Russell  
Charles and Donna Sharbaugh  
Silverman Construction Program Management  
Slappey & Sadd, LLC  
Susan Smith  
Timothy and Isabelle Smock  
Haywood and Hassie Solomon  
Rick and Michelle Trainor  
Troutman Sanders LLP  
Stephanie and Steven Vettese  
Robert and Judith Webb  
Alexander and Virginia Williams  
Wilmington Trust  
Windham Brannon  
Frances Wood Wilson Foundation  
Drs. Keith and Sylvia Wright  
John and Ellen Yates

**\$2,500 - \$4,999**

Neal M. Allen  
Anonymous  
Anonymous  
The Atlanta Journal-Constitution  
Katherine and Russell Bellman Donor Advised Fund  
Ann Berry and James Stephens  
Celeste Bottorff  
Reggie and Holly Bradford  
Dan and Christy Campbell  
Columbus Zoological Park Association  
Cox Media Group  
David Cummings  
Dallas Zoo and Aquarium at Fair Park  
Stephanie De Benedictis

Christopher and Sonnett Edmonds  
Enterprise Holdings Foundation  
FELD Entertainment  
Brad and Vivienne Ferguson  
Chaice and Tom Garner  
Georgia State University Athletics  
The Goddard Foundation  
Polly Heyward  
Monique and Justin Honaman  
IBM Corp - Matching Grants Program  
Jones Day  
Lana M. Jordan  
David and Jennifer Kahn  
Kaiser Permanente  
Daniel and Heather Kaufman  
Barbara Kelley  
Beth Kytle Chandler and Zeb Chandler  
The Levenson Foundation, Inc.  
Linda Lively and James Hugh  
Florence H. Maxwell Foundation  
John and Lee McColl  
Scott and Gwen McPherson  
Jim McQuillan  
Randy and Jane Merrill  
Walter Mitchell and Marci Schmerler  
James Starr Moore Memorial Foundation  
Realan Foundation, Inc.  
Matthew Sena  
Ken and Caryl Smith  
Milton and Anna Smith  
State Charitable Contributions Program  
Curtis and Jylla Tearte  
Carol Terry and Tina Miller  
Bert and Kathy Thornton  
William and Judith Vogel

Sam and Nancy Williams  
Christopher and Ingrid Willis  
The Wine Group  
Deborah Wren  
Bob and Mary Yellowlees  
The Zoological Society of San Diego

**\$1,250 - \$2,499**

Anonymous  
Mary Atwell  
Rebecca Bily  
John Blackwell  
Joseph Boland  
Laura H. Boland  
Hubie and Claire Brown  
BSM Media, Inc.  
Ben Cass  
David and Deborah Chandler  
Mark B. Chandler  
Jim and Wendy Cheeks  
Coxe Curry & Associates, Inc.  
CSX Corporation  
Seth Doherty  
John and Cynthia Ethridge  
J. Randolph and Linda Evans  
Fusion Learning, Inc.  
Julie T. Gaines  
Genuine Parts Company  
Doris Goddard  
Rosalind Grover  
Michael J. Grundy  
Mark and Burch Hanson  
Nicole Helmantoler  
David and Theresa Helms  
Teresa Hennings

Mr. and Mrs. Paul Hogan  
Ms. May Hollis  
Ms. Denise Hudson  
Cara Isdell Lee  
JE Dunn Construction Company  
The JJCJ Foundation  
Stephen and Dean Johnston  
Laura Kennedy  
Raymond and Robin King  
Charles and Abby Kleman  
Knoxville Zoological Gardens  
Chuck Lang  
Theodore J. LaVallee  
Alan and Elaine Levitz  
Ron Loudin  
Tim and Traci Lowe  
Michael Makowski  
Charles and Catherine Markwalter  
Dave and Brett Mathews  
Diane McCloskey  
Thomas Moran  
Mary Beth Napoli  
Virginia Philip  
Robert and Martha Pierce  
Paul Pion  
Pittsburgh Zoo  
John and Mary Rose Poppe  
Brenda Prather  
Katherine Reimer  
Dana and Ryan Sample  
Jessica Setzer and Michael Makowski  
Mary Alice Shinall  
Barbara Sjostrom-Nokes and Richard Nokes  
Ramon and Carol Tomé  
Vickery's Crescent Avenue Bar and Grill

James and Janette Wells

**\$1,000 - \$1,249**

AGCO Corp.  
Allied Integrated Marketing  
David and Sherry Anglin  
Anonymous  
Anonymous  
Anonymous  
Dave and Carrie Armento  
Tom and Spring Asher  
Glenn and Cheryle Austin  
Tom and Suzanne Ballew  
Eleanor Banister  
Christopher and Melinda Barber  
Dawn Becker  
Matthew and Jeannie Beckett  
Mr. J. Alex Bell  
Daniel Benboe  
Tim and Elesa Bentsen  
Birmingham Zoo  
Nancy and Gary Bivins  
Ray Bryant and Kristi Burnham  
Joseph G. & Inez Crawford Burtchaell Foundation  
Deborah Byrd  
David and Karen Calhoun  
Pam Cantelmi  
Cardlytics, Inc.  
Cindilu Clancy and Bill Trammell  
Neil and Suzanne Collins  
Brian and Cheryl Cooper  
Richard and Lynda Courts  
Montie and Janette Cutlip  
Cindy and Craig Davis  
John and Gerna Davis

Michael and Jenifer Dobbs  
Jocelyn Dorsey  
David and Karen Dorton  
East Paulding Animal Hospital, Inc.  
Donna Ellison Rydell  
Darold and Pamela Etheridge  
Willa Fabian  
Vanessa Ford and Helen Long  
Michael and Lauren Gearon  
Kevin and Patricia Goff  
Steve and Katie Goodman  
Mike and Michelle Griffith  
Josh and Cindy Gunnemann  
Lewis Hamner  
Evan Hart  
Dina Heath  
Justin and Carla Hellwig  
Mark and Jo Ann Herold  
Brad Herring  
Jason Heslep  
Jeffrey and Emily Hilimire  
Homrich Berg  
Dennis and Renée Hopf  
Henry and Stephanie Howell  
Tad and Janin Hutcheson  
Jacksonville Zoological Society  
Amy Johanson  
Gay T. Jolley  
William Jonas and Lisa Gleim-Jonas  
Kathy and Red Scott Foundation Fund  
Jim Kerr  
Shannon Longbottom  
Mr. L. Joseph Loveland, Jr., Esq.  
Mary Lover  
Lubo Fund, Inc.

Marilyn and Floyd Marley  
Eric Mitchell  
Starr Moore  
Michael A. Morris  
Ward and Laura Morse  
Nancy Myers  
Mike and Sharon Nelson  
Lynn Nessrallah  
Travis Nichols  
Vernon and Valerie O'Neal  
Judith Fowler Ottley  
Elizabeth Perry  
Jack and Julie Pierce  
Richard and Pamela Poe  
Derek and Kendall Porter  
Dan and Margery Reason  
Roger Williams Park Zoo  
Diane Rogers  
June Rudolech  
John and Shayla Rumely  
David and Sharon Schachter  
Morgan Schuessler  
Katherine Scott  
Sedgwick County Zoo  
Melissa Shrager and David Shrager  
Drs. Mark and Kimberly Shumate  
Ashli Siddall and Kathy Vernay  
Wayne and Glenna Stanhouse  
Nina Tally and Mike Thorpe  
Bobbi and Phyllis Townsend  
Len and Cristy Van Popering  
Bob and Kathy Vernay  
Walt Disney World Co.  
Richard Warner  
Stephen and Quincy Warner

Lloyd and Mary Ann Whitaker  
Mark and Ladan Whitmire  
Ralph and Kathy Williams  
Suzanne Wilner  
The Winter Construction Company  
Jessica Woodward

**\$750 - \$999**

Blain and Ivan Allen  
Jim Anderson and Sharon Just  
B Sandford Birdsey III  
Moses Brown, Jr.  
Alan and Debra Clayton  
Philip and Dylan Cooper  
Sylvia and David Corts  
Barbara Draper  
Charles Easley and Shawn Garrison  
Doug and Julie Eidson  
Ashli B. Farrar  
Reece and Stephanie Fowler  
Michael Golden  
Ms. Anne Hayden  
John and Michelle Horn  
The Interlocken Group  
Donald and Becca Jennings  
Roland and Diane John  
Michael and Barbara Johnston  
Ralph and Robin King  
Pamela Kinn  
Adrian Krasinskas  
Lynne LaVallee  
Cressie and Chris Lewis  
David and Melissa Lutz  
Jennifer Lynn  
Forbes Maner



Cynthia and Gary Matsumoto  
John and Lori Mayfield  
Michael and Christina McCarthy  
John and Lauren Monroe  
Clair Muller  
Jessica Newth  
Donna and Peter Noy  
Danny Owens  
Rick Pepper  
Deborah and Al Penska  
Lynna Runyon  
Dave and Anne Sapp  
Deanna and Molly Shew  
Frederick and Katharine Simon  
Wesley and Jaclyn Slagle  
James Tang  
Jeffrey and Tania Tompkins  
Torre Design Consortium, Ltd.  
Mark and Robyn Vassar  
Arthur and Kathleen Waldrop  
P. Wheeler  
Amy and Tom White

**\$500 - \$749**  
Lauri Alvarez  
AmazonSmile Foundation  
Bettina Bommarius  
Jeffrey and Roxanne Cashdan  
Craig and Jennifer Castanet  
Keith and Sean Donnelly  
Alex and Doris Malaspina  
Mr. Ralph G. Edwards, Jr.  
David and Maryanne Elliott  
Gail and Jason Evans  
Nancy Field and Michael Schulder

Fifth Third Bank  
Marie Gaffney and Susie Gaffney  
Allen and Ellen Gaines  
Mr. and Mrs. Murray Gilman  
Global Conservation Network  
Jeff Holland  
Drs. Duane and Fleda Jackson  
Mr. and Mrs. Warren Jobe  
Kim Jones  
Argentina Lamas and Shawn Shanahan  
Nevin and Gail Lash  
Theodore and Lyn LaValle  
John Leung  
Anne-Marie and Joel May  
Mazuri Diets  
John and Marilyn McMullan  
MendenFreiman LLC  
Adrienne Miller and Lisa Dempsey  
Brent and Jennifer Morgan  
Greg Mortiz and Jenny Brosseau  
Once For All Inc.  
Brenton Pabst  
Richard and Karen Parker  
Brian and Susan Payne  
Marybeth Pilat  
Marnae Ranta  
Richard and Joann Ratia  
Mr. and Mrs. William G. Roche  
Timothy Sicari  
Lindsey Sosebee  
Steven and Karen Stern  
John Strange and Betty Strange  
Patricia Sullivan  
Tootsies  
Truist, Inc.

Upcycle, LLC  
Ms. Sara Vick  
Diane Wilshire  
Woodland Park Zoological Gardens

**\*Indicates a multi-year gift**

Thanks to the following companies for their matching gifts:

Accenture  
ADP Foundation, Inc. - Matching Gifts  
Aetna Foundation, Inc.  
Ameriprise Financial Employee Gift Matching Program  
AT&T Employee Giving Campaign  
Bank of America  
CB Richard Ellis Inc.  
The Coca-Cola Company  
The Coca-Cola Foundation  
eBay Foundation Employee Engagement Fund  
Equifax Inc.  
GE Foundation Matching Gifts  
The Home Depot, Inc.  
IBM Global Services  
Kimberly-Clark Foundation  
LexisNexis  
Macy's-Federated Department Stores  
Masco Corporation  
Microsoft Corporation  
Norfolk Southern Foundation  
NVIDIA - Employee Giving Program  
Perfetti Van Melle USA Inc.  
The Sample Foundation, Inc.  
SKelley Enterprises, LLC  
SunTrust Bank  
Time Warner Inc.

Zoo Atlanta would like to thank the following for their in-kind gifts:

AAA Parking  
Allure Global Solutions, Inc.  
Patrick E. Anderson  
BBDO South  
Laura Braswell and Deford Smith

Tony C. Brewer  
Carlton Fields  
The Community Foundation for Greater Atlanta  
Costumes Etc.  
Mike and Susan Craven  
Deloitte  
Dennis Dean Catering  
Dewar Wildlife Trust  
Downey Trees, Inc  
Pamela Dukes  
EarthCam  
Event Rentals Unlimited, Inc.  
Fontastic  
Full Circle Lighting and Productions  
Fulton County Sheriff's Reserve Unit  
Don Futral  
Georgia Veterinary Specialists  
Alicia Gibson  
Kenneth and Beth Greenwood  
Kenn and Amy Harwood  
Carol Futral Hawkins  
Holtzquip Inc.  
J. Dorn & Associates, Inc. / VIDAR Systems  
Johnny On The Spot  
Dwight Lawson  
Leapfrog Services, Inc.  
William Newman  
Paul Hastings LLP  
Rhodes Bakery  
Katherine Ross  
Snyder's  
Southern Seasons  
Southface  
SouthStar Energy Services, LLC.  
Southwest Airlines Company  
State Office Furniture  
Tents Unlimited, Inc.

Troutman Sanders LLP  
R. Keith and Paula Tudor  
United States Penitentiary  
Fran Whitlow  
Xfinity

The Legacy Society is comprised of individuals who have generously included Zoo Atlanta in their estate planning:

Mr. and Mrs. Tom J. Ballew  
Ms. Jane Barron  
Mr. and Mrs. Charles W. Cary, Jr.  
Dr. Nelly Golarz de Bourne  
Mr. Gerry Doubleday  
Dr. and Mrs. Philip Edwards  
Ms. Paula S. Faulconer  
Ms. Susan S. Foster  
Mrs. Rae Furcha  
Mr. and Mr. Jim Gaulke  
Dr. Sara Helen Goza  
Mrs. Emily Bourne Grigsby  
Miss Polly Heyward  
Mr. and Mrs. Stephen M. Hughes  
Mrs. Patricia C. Isaacs  
Mr. and Mrs. Theodore J. LaVallee  
Mr. and Mrs. Fred L. LeMosy  
Mr. Bill Maxwell  
Ms. Marjorie J. McEntyre  
Mr. and Mrs. McKee Nunnally, Jr.  
Mr. and Mrs. Robert C. Petty  
The Mabel Dorn Reeder Foundation  
Mr. and Mrs. Milton A. Smith  
Ms. Pat Smith  
Mr. James Thurmond Smithgall  
Timothy and Isabelle Smock