



connections

Dear friends,

You'll notice that we've named our 2012 Annual Report "Connections" – a simple word that epitomizes the relationships between humans and animals, animals and other animals, humans and other humans, humans and Zoo Atlanta, and ultimately, Zoo Atlanta and the wild.

Our organization exists for the purpose of building and nurturing these connections. Without the relationships, memories and discoveries made here at the Zoo, we would never be able to continue to do the great work that matters most: the stewardship of more than 1,500 animals here at home and the protection of their endangered counterparts living around the world.

As we look back on just a few of the highlights of a truly outstanding year, I hope you'll feel rewarded by the amazing accomplishments, special moments and unforgettable events made possible by your support. The Zoo Atlanta family is one of the most connected in our city, and your commitment also ensures that it remains one of the most impactful.

As always, thanks for all you do for Zoo Atlanta.

*Raymond B. King
President and CEO*

Raymond



animals are connected to animals

2012 was another productive year for **animal births** throughout the Zoo. Highlights included the first Guatemalan beaded lizard ever hatched at Zoo Atlanta and a second calf for critically endangered eastern bongos.

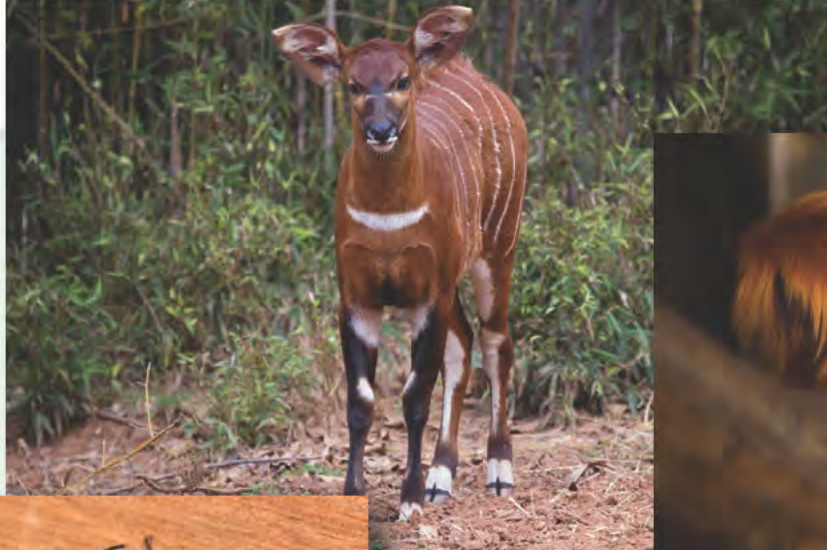

eastern bongo



golden lion tamarin baby



blue crane chick



Madagascar hissing cockroaches



McCord's box turtle

Blue-breasted kingfishers, **blue crane**, golden-breasted starling, milky eagle owls, Palawan peacock pheasants, parakeets, superb starlings, Taveta golden weavers, tawny frogmouth, Toco toucans, Victoria crowned pigeon, violet-backed starlings, violet turacos, wreathed hornbill, **eastern bongo**, **golden lion tamarins**, Norway rats, **Madagascar hissing cockroaches**, African pancake tortoises, Arakan forest turtles, Burmese black tortoises, bushmasters, copperheads, cottonmouths, Guatemalan beaded lizard, **McCord's box turtles**, northern water snakes, Pan's box turtles, radiated tortoises, tentacled snakes, Woma pythons, yellow-bellied sliders.

animals are connected to humans

We introduced all new ***up-close-and-personal adventures*** on the new Twiga Terrace giraffe feeding deck and in new behind-the-scenes Wild Encounters programs. No longer reserved only for a select few, these once-in-a-lifetime opportunities became accessible to regular guests for the first time, inviting visitors to meet, feed, and interact with some of the Zoo's most charismatic wildlife.

But although 2012 was a year for connecting with new friends, if there's one downside to embracing connections, it's the inevitable fact of having to bid ***farewell*** to special members of the Zoo family.



Wild Encounters



Giraffe feeding



Ivan



Charlie



Oreo



Garbanzo

humans are connected to humans

Zoo education programs are an important complement to school curriculums throughout the state of Georgia, enhancing **science education for a new generation**. In-park public programs intrigue and inspire people of all ages to pursue fundamentals of zoology and ecology. Zoo Atlanta is an invaluable resource for Georgia students and families, but our family extends far beyond the borders of our state. Our growing **social network** continued to expand throughout the U.S. and around the world.



Meet a Zoo inhabitant



Party campers



Camp kids playing

- Students impacted by field trips: 53,450
- Total impact of in-park programs: 459,708 guests
- Total Volunteer service hours in 2012: 49,384 hours



14,826 new likes



4,710 new followers



over 275K join



Launched

humans are connected to zoo atlanta

2012 brought the second-highest annual **attendance** ever recorded at Zoo Atlanta, second only to the 1 million guests attracted by the high-profile debut of Lun Lun and Yang Yang in 2000.



- Annual attendance: 866,425 guests
- Highest single-day attendance in Zoo Atlanta history, with more than 20,200 visitors at Walmart Sunday Funday in February 2012
- Highest-attended September on record
- Second-highest attended February and November on record

...and zoo atlanta is connected to the wild.

More than 200 **native** Georgia diamondback terrapins, gopher frogs and eastern indigo snakes crawled, hopped, or slithered back to the wild as part of head-start programs at Zoo Atlanta. While we expanded our commitment to the wildlife of our own backyard, we continued to reinforce our mission **around the world**, with a direct impact on endangered species and the wild places they inhabit.

One of the year's most sobering events was the passing of the Zoo's Rabbs' tree frog, an animal believed to be one of only two of his kind left on Earth; the species is extinct in the wild. But the continuing story of Zoo Atlanta's global efforts to save endangered species is no tale of gloom and doom. It's a tribute to hope, commitment and faith in the achievements humankind can make when individuals work together to protect wildlife and wild places around the world.



Xi Lan - giant panda



ploughshare tortoise



Telmatobius mendelsonii



Rabbs' tree frog

- **2012 International Conservation Award from the Association of Zoos and Aquariums for the Zoo's long-term commitment to giant pandas**
- **Partnership to house critically endangered ploughshare tortoises confiscated from the illegal wildlife trade**
- ***Telmatobius mendelsonii*: New frog species named for Joe Mendelson, PhD, Director of Herpetological Research**

2012 Expenses, including Panda Conservation
\$17.0 million

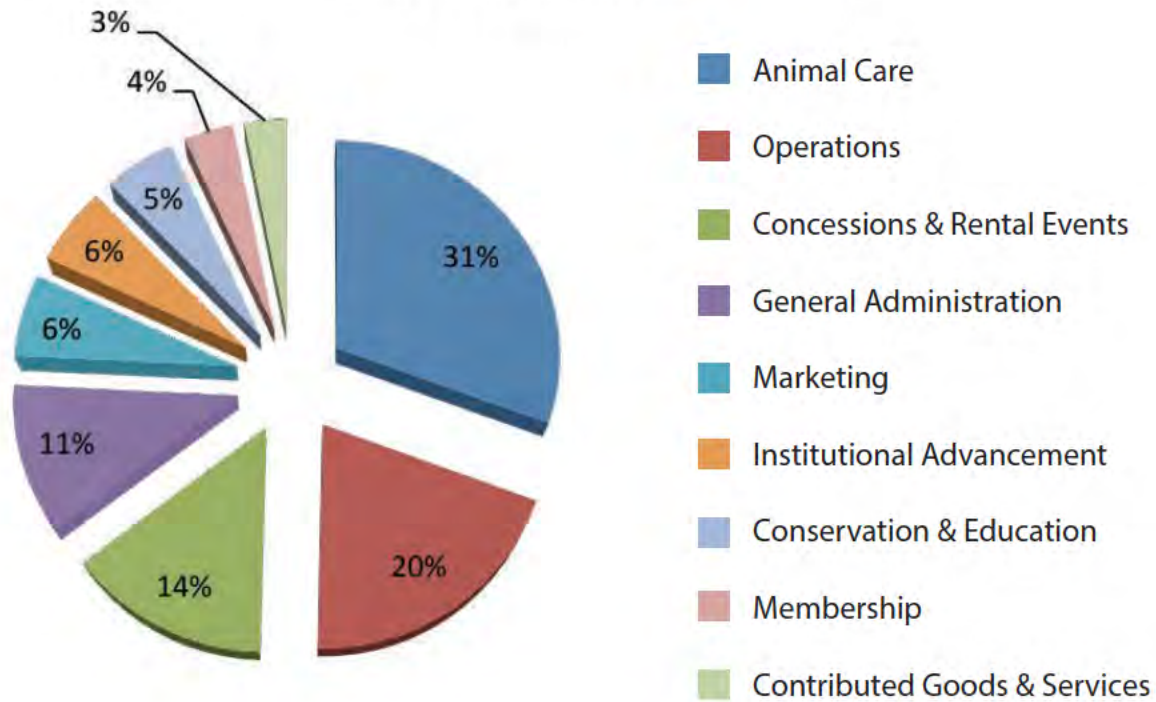

2012 Operating Revenue
\$17.8 million

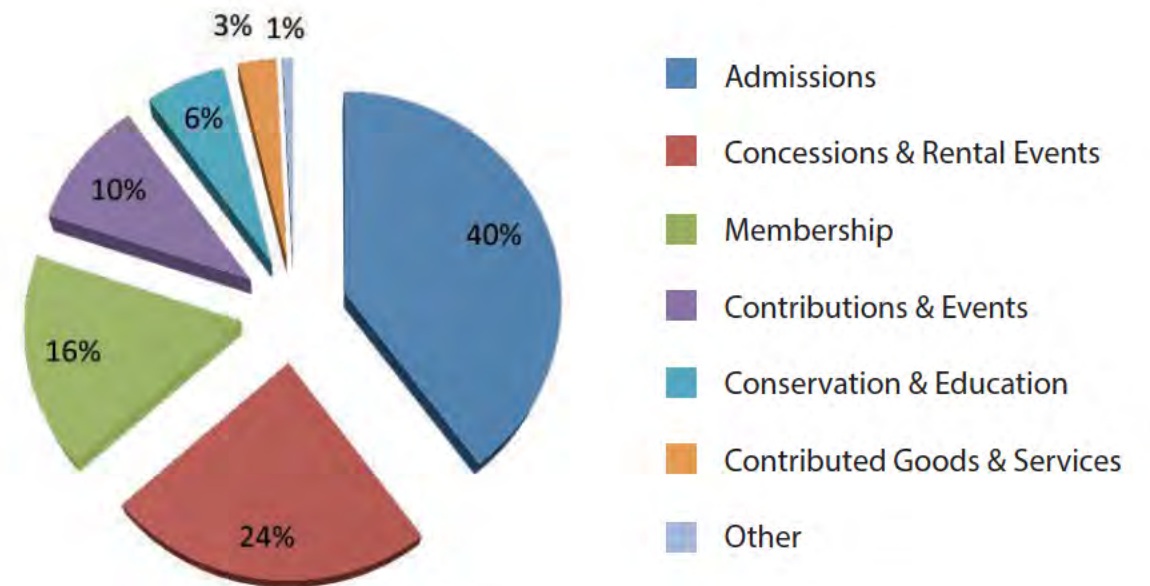

2012 Donor Recognition

We Applaud Our Donors. Zoo Atlanta would like to express gratitude to the following donors for their generous gifts given between January 1, 2012 and December 31, 2012.

\$500,000+

The Coca-Cola Company and Foundation*

\$100,000-\$249,999

Association of Zoos & Aquariums
The Estate of Reverend Nancy F. Noblin

\$50,000-\$99,999

Ford Motor Company Fund
Georgia Power Company
Georgia Power Foundation, Inc.
Groupon Inc.
The Hack Foundation*
Norfolk Southern Corporation*
Cecelia and David Ratcliffe

\$25,000-\$49,999

AGL Resources, Inc.
Delta Air Lines, Inc.
Susan Foster
JP Morgan
Post Properties Inc.
Primerica Financial Services
The Mabel Dorn Reeder Foundation
SouthStar Energy Services, LLC
Southwest Airlines Company
The UPS Foundation
Catherine and Edwin Wahlen
Wells Fargo

\$10,000-\$24,999

Anonymous
Maria and Wayne Aaron
AT&T Georgia
The Atlanta Foundation
Bank of America
Mary Frances and Brad Benton
The Arthur M. Blank Family Foundation
Bruster's Ice Cream
Burr Oak Biological, LLC
Merry and Chris Carlos
Credit Suisse Private Bank
Patricia Dickey
Disney Worldwide Services, Inc.
Fisher-Price
Ford Motor Company
Aimee and Nicholas Franz
Michele and Charles Garren
Georgia-Pacific Corporation
Kathleen and Robert Goddard
Emily Bourne Grigsby
Marianne Halle Animal Support Foundation
KPMG
LexisNexis
Sally and McKee Nunnally
PNC Financial Services Group
Josh Powell
Chrystine and Mark Roberts
Mr. D. Jack Sawyer, Jr. and Dr. William E. Torres
State Street Global Advisors Foundation
Linda and Charles Sward
Virginia and Alexander Williams
Wilmington Trust

\$7,500-\$9,999

Atlanta Charity Clays
Nancy and Thomas Barrow
Barbara and Steve Chaddick
Dickey Broadcasting Company
John and Mary Franklin Foundation, Inc.
Dr. Sara Helen Goza
Linda Lively and James Hugh
Greenberg Traurig LLP
Indianapolis Zoo
JE Dunn Construction Company
Jones Day
Beth Kytle
Susan Grant and Honore A. LeBrun III
Louis Vuitton NA Inc.
Macy's-Federated Department Stores
Manhattan Associates
Fiona and William Nemetz
Paul Hastings LLP
Publix Super Markets Charities Fund
Rafuse Hill & Hodges LLP
Rogers & Hardin
Troutman Sanders LLP
Sylvia and Keith Wright
WSB-TV, Channel 2

\$5,000-\$7,499

Anonymous
Andreane and Michael Anderson
Ginny and Charles Brewer
Busy Bee Promotions/CASCAL
Sharon and David Byers
Brigitte and Anthony Campanaro

\$5,000-\$7,499 (continued)

The Honorable Anne Cox Chambers
Classic Escapes Inc.
Cooper Family Foundation, Inc.
Terressia and Malcolm Cunningham
Cathy and Tye Darland
Deloitte
Karen and David Dorton
Avary and Gerry Doubleday
Equifax Inc.
Faye and Andrew Evans
Andrea Farley and Paul Carriere
Georgia Commerce Bank
Global Payments, Inc.
Patrice and Ernest Greer
Hire Dynamics LLC
Nora and Steve Hughes
Rosa and Moises Huntt
Nancy and Les Juneau
Land O'Lakes Purina Feed LLC
Elizabeth and Mark Lazarus
The Little Family Foundation
Denise and Clifton McWilliams
Michael A. Morris
Octagon, Inc.
Catherine M. O'Neil
Virginia Philip
The Pittulloch Foundation
Ashley and Mark Preisinger
Deepak Raghavan and Priya Deepak
The Deepak Raghavan Family Foundation
Darcelle and Brent Reid
Lisa and John Ripoll
Peggy and Don Rogers
Lovette and Michael Russell
Donna and Charles Sharbaugh
Isabelle and Timothy Smock
Terry and Mark Street
SunTrust Bank
The Goddard Foundation
The Ray M. and Mary Elizabeth Lee Foundation
Joanne Truffelman
Jacqueline and Tarik Welch

\$5,000-\$7,499 (continued)

Kim and Larry Westbrook
Windham Brannon
Christine and Michael Wollenhaup
Deborah and Scott Wright
Xfinity

\$3,000-\$4,999

Anonymous
Eugenia and Gregg Burch
Daniel J. Chen
Arthur Crames
Cream Productions
Enterprise Holdings Foundation
Barbara and Robert L. Gray
Monique and Justin Honaman
Kaiser Permanente
Teresa and Ernest Key
Jane and Randy Merrill
James Starr Moore Memorial Foundation
Caryl and Ken Smith
Virginia and Eugene Sparlin
State Charitable Contributions Program
Isabel D. Thomson
Michelle and Rick Trainor
Willis North America Inc.

\$1,000-\$2,999

Anonymous (2)
Dr. and Mrs. J. David Allen
Joan and Neal Allen
Sherry and David Anglin
Tom and Spring Asher
Sheri and Glenn Austin
Suzanne and Thomas Ballew
Melinda and Christopher Barber
Belk Inc.
Elesa and Tim Bentsen
Ann Berry and James Stephens
Nancy and Kenneth Blank

\$1,000-\$2,999 (continued)

Bloomington's, Inc.
Joseph Boland
Laura H. Boland
Celeste Bottorff
Claire and Hubie Brown
Brown-Forman Corporation
Burger King
Joseph G. & Inez Crawford Burtchaell Foundation
Kelly Caffarelli
Cape Wine Ventures, LLC
Elizabeth and Charles Cary
Ben Cass
Deborah and David Chandler
Chehaw Wild Animal Park
Cindilu Clancy and Bill Trammell
Suzanne and Neil Collins
Concentra Health Services, Inc.
Coxe Curry & Associates, Inc.
Patricia and Patrick Davey
Gerna and John Davis
Read and Diane Davis
Stephanie De Benedictis
Jeanette Deines
Dentistry for Children
Shawn Garrison and Charles Easley
Madonna and Paul Engle
Cynthia and John Ethridge
Linda and J. Randolph Evans
Willa and Alan Fabian
Vivienne and Brad Ferguson
Loretta and Richard Frankovic
Julia T. Gaines
Gay and Erskine Love Foundation
Genuine Parts Company
Gigunda Group Inc.
Marty and John Gillin
Rosalind Grover
Michael J. Grundy
Lewis Hamner
Penny and George Hart
Teresa Hennings
Polly Heyward

\$1,000-\$2,999 (continued)

Nancy Hogan
 Rick Holcomb
 Holder Construction Group, LLC
 Renée and Dennis Hopf
 Stephanie and Henry Howell
 Diane and Richard Hudson
 The Jocelyn Hunter Charitable Foundation
 Cathy Iannotti
 Albert Iten
 Dean and Stephen F. Johnston, Sr.
 Gay T. Jolley
 Lana M. Jordan
 Sandy Jun
 Alicia and Wain Kellum
 Robin and Raymond King
 Brou Kouakou
 Lynne LaVallee
 Theodore J. LaVallee, Sr.
 The Levenson Foundation, Inc.
 Cheryl Levick
 Karole and John Lloyd
 Ron Loudin
 Tim Lowe
 Catherine and Charles Markwalter
 Sandy and Peter McGaffigan
 Gwen and Scott McPherson
 Russell Medford and Margaret Offermann
 Montgomery Elementary
 C. D. Moody Construction Company, Inc.
 Starr Moore
 Morgens West Foundation
 Suzanne E. Mott Dansby
 Doris and Jeffrey Muir
 Nancy Myers
 Lynn Nessrallah
 Nordson Corporation
 Judith Fowler Ottley
 Helen and John Parker
 Karen and Richard Parker
 Julie and Jack Pierce
 Martha and Robert Pierce
 Aileen Pistone and Jay G. Evans
 Pamela and Richard Poe

\$1,000-\$2,999 (continued)

Mark C. Pope III Foundation
 Brenda Prather
 Printpack Inc.
 Realan Foundation, Inc.
 Dan and Margery Reason
 Sara and Tony Rich
 Alice and Peter Rogers
 Gornata and Kevin Ross
 Morgan Schuessler
 Matthew Sena
 Drs. Kimberly and Mark Shumate
 Anna and Milton Smith
 Susan Smith
 Society for the Study of Amphibians and Reptiles
 St. James United Methodist Church
 Glenna and Wayne Stanhouse
 David Stockert and Cameron Ives
 Sheri Strickland
 Nina Tally and Mike Thorpe
 Carol Terry and Tina Miller
 Anneli and Robert Thiebaut
 Melody Thomas and Farrah Olsen
 Becky and Richard Thomas
 Torre Design Consortium, Ltd.
 Bobbi and Phyllis Townsend
 Christy and Len Van Popering
 Judith and William Vogel
 Margaret and Robert Watkins
 Weber Family Foundation
 Jeanette and James Wells
 Suzanne Wilner
 Mary and Robert Yellowlees

\$500-\$999

Anonymous
 Madeline and Howell Adams
 Alex and Betty Smith Donor Advised Fund
 Juliet and John Allan
 Jim Anderson and Sharon Just
 Atlanta Plastic Surgery P.C.
 Eleanor Banister

\$500-\$999 (continued)

Beck Group
 Leslie and James Bowes
 Rebecca and Terry Clements
 Sylvia and David Corts
 Kathleen and Ernest Dawal
 Audra Dial
 Patricia and Kevin Goff
 Danica and Bartley Griffith
 Amy Guildroy
 Louise Staton Gunn
 Patricia Halenkamp
 Karen and Brian Hampton
 Telside Howard
 Brian Hudson
 Fleda and Duane Jackson
 Rob Johnston
 Karen and Michael Kelly
 Robin and Ralph King
 Abby and Charles Kleman
 William Knopf
 Caroline Leake
 Kaihra and Orlando Lynch
 Doris and Alex Malaspina
 Ashley Mast
 Brian E. Mayer
 Lori and John Mayfield
 Clair and Thomas Muller
 Once For All Inc.
 Diane Parker
 Frances Shaheen
 Mary Alice Shinall
 Rebecca and George Stoeckert
 Richard Sturm
 Mr. Kenn Harwood
 Hastings Garden Center
 Holley Realty Team
 Mr. John Jay
 Kilpatrick Townsend & Stockton LLP
 LayRay LCC
 Mr. John Marsha
 Metaleap Creative

*Indicates a multi-year gift

Zoo Atlanta would like to thank the following for their in-kind gifts:

AAA Parking
American Event Rentals
Amusement Masters
Mr. and Mrs. Patrick E. Anderson
Bill Vick Restaurant Equipment
Benjamin Brainard
Tony Brewer and Company
Mr. and Mrs. Charles W. Cary, Jr.
Deloitte
Delta Air Lines, Inc.
Dennis Dean Catering
Downey Trees, Inc
Earthcam
Mrs. Faye Evans
Event Rentals Unlimited, Inc.
Fontastic
Shyrma Francis
Full Circle Lighting and Productions
Fulton County Sheriff's Reserve Unit
Mundo Hispanico
Paul Hastings LLP
Proof Of The Pudding by MGR
Snyder's
Southern Seasons
SouthStar Energy Services, LLC.
Ms. Uladia Taylor
TCP, Inc.
Tents Unlimited, Inc.
TG Madison Advertising
Mr. Eugene Todd and Mrs. Donna Mayer Todd
Verce, Inc.
Ms. Lisa West
Ms. Alma Wood

Thanks to the following companies for their matching gifts:

AIG Matching Grants Program
AT&T Georgia
Automatic Data Processing

matching gifts (continued)

Bank of America
C. R. Bard Inc.
Cisco Systems, Inc.
The Coca-Cola Company and Foundation
FannieMae
GE Foundation Matching Gifts
Google
Gray Matters Charitable Foundation, Inc.
Hewlett-Packard Company
The Home Depot, Inc.
IBM Global Services
Kimberly-Clark Corporation
Macy's-Federated Department Stores
MASCO CORPORATION
McKesson HBOC
Microsoft Corporation
Murphy Oil Corporation
Norfolk Southern Corporation
The Prudential Foundation
SunTrust Bank
Texas Instruments
Time Warner Inc.
U. S. Bancorp Foundation Employee Matching Gift Program
Verizon Foundation

The Legacy Society is comprised of individuals who have generously included Zoo Atlanta in their estate planning.

Mr. and Mrs. Thomas J. Ballew
Ms. Jane Barron
Mr. and Mrs. Charles W. Cary, Jr.
Dr. Nelly Golarz de Bourne
Dr. and Mrs. Philip Edwards
Ms. Paula S. Faulconer
Ms. Susan S. Foster
Mr. and Mrs. James F. Gaulke
Dr. Sara Helen Goza
Mrs. Emily Bourne Grigsby
Miss Polly Heyward
Mr. and Mrs. Stephen M. Hughes

estate planning (continued)

Mrs. Patricia C. Isaacs
Mrs. Vera Kurth
Mr. Theodore J. LaVallee, Sr.
Mr. and Mrs. Fred L. LeMosy
Mr. Bill Maxwell
Mr. Douglas McCurdy
Ms. Marjorie J. McEntyre
Mrs. Gene Slack Morse
Mr. and Mrs. McKee Nunnally, Jr.
Mr. and Mrs. Robert C. Petty
The Mabel Dorn Reeder Foundation
Mr. and Mrs. Milton A. Smith
Ms. Pat Smith
Mr. James Thurmond Smithgall
Mr. and Mrs. Timothy N. Smock
Elizabeth C. Wardle
Mrs. Shirley Will

Zoo Atlanta is grateful for the following individuals for their capital gifts:

\$5,000,000+

Joseph B. Whitehead Foundation

\$1,000,000-\$4,999,999

Anonymous
Georgia Power Foundation/Southern Company Charitable Foundation
The Mabel Dorn Reeder Foundation

\$500,000-\$999,999

The Arthur M. Blank Family Foundation
The Home Depot, Inc.
The Marcus Foundation
The UPS Foundation

\$250,000-\$499,999

Anonymous
James M. Cox Foundation

\$250,000-\$499,999 (continued)

Delta Air Lines, Inc.
The Kendeda Fund
Mr. and Mrs. David M. Ratcliffe
Zeist Foundation

\$100,000-\$249,999

AGL Resources Private Foundation
Mr. and Mrs. Charles M. Brewer
Mr. and Mrs. Andrew W. Evans
The Imlay Foundation
Mr. and Mrs. McKee Nunnally, Jr.
The Deepak Raghavan Family Foundation
Mr. and Mrs. Mark A. Roberts
Suntrust Bank Trusteed Foundation - Florence C. & Harry L.
English Memorial Fund
Tull Charitable Foundation Inc.
Waffle House Inc.
Mr. and Mrs. William Larry Westbrook
The David, Helen and Marian Woodward Fund

\$50,000-\$99,999

AEC Trust
Mr. and Mrs. Brad R. Benton
Mr. and Mrs. Charles W. Cary, Jr.
Cousins Charitable Lead Annuity Trust
CSX Corporation
Mr. and Mrs. Tye Darland
Ms. Susan S. Foster
Holder Construction Company
David & Jennifer Kahn Family Foundation
Mr. and Mrs. Michael A. Klump
Mr. Peter O. McGaffigan and Dr. Sandy S. McGaffigan
SunTrust Foundation

\$25,000-\$49,999

Cooper Family Foundation, Inc.
Mr. and Mrs. Alston D. Correll
Douglas J. Hertz Family Foundation, Inc.
Mr. and Mrs. George H. Johnson
Mr. and Mrs. Stephen F. Johnston, Sr.
The Sartain Lanier Family Foundation, Inc.

\$25,000-\$49,999 (continued)

Mr. and Mrs. Mark H. Lazarus
Mr. Honore A. LeBrun III and Ms. Susan Grant
The Blanche Lipscomb Foundation
Morgens West Foundation
Ashley and Mark Preisinger
Mr. and Mrs. Mark K. Rafuse
Ida Alice Ryan Charitable Trust
Mr. and Mrs. E. Kendrick Smith
The Vasser Woolley Foundation, Inc.

\$10,000-\$24,999

American Software, Inc.
Mr. and Mrs. James S. Balloun
Mr. Tom Bell
Mr. and Mrs. Mickey A. Brown
Ms. Patricia A Carson
Cousins Properties Inc.
Mr. Bradley Currey, Jr.
Ms. Andrea Farley and Mr. Paul Carriere
Genuine Parts Company
Price Gilbert, Jr. Charitable Fund
Mr. and Mrs. Robert C. Goddard III
The Livingston Foundation, Inc.
Ms. Catherine M. O'Neil and Judge David E. Nahmias
The Rich Foundation
The Rockdale Foundation, Inc.
Mr. and Mrs. Michael B. Russell
Mr. D. Jack Sawyer, Jr. and Dr. Bill Torres
Alex and Betty Smith Donor Advised Fund
Mr. and Mrs. Charles E. Sward
Ms. Joanne Truffelman
Turner Foundation, Inc.
Wells Fargo
Dr. Sylvia Wright and Dr. Keith D. Wright

\$5,000-\$9,999

Mr. and Mrs. Wain Kellum
Mr. Sean K. Mabey
Mr. John G. Rice
Mr. and Mrs. Kevin A. Ross
Mr. Albert Thornton

\$2,500-\$4,999

Mr. and Mrs. Glenn Austin
Mr. and Mrs. David H. Dorton
Mr. and Mrs. Nicholas R. Franz
Dr. Duane M. Jackson and Dr. Fleda Jackson
LexisNexis
Mr. and Mrs. Clifton McWilliams
Mr. and Mrs. Michael E. Wollenhaup

\$1,000-\$2,499

Mr. and Mrs. Jay Sherwin Barber
Mr. Moses Brown, Jr.
Dr. Nelly Golarz de Bourne
Mr. Charles F. Easley, Jr. and Ms. Shawn L. Garrison
Dr. Kenneth M. Greenwood and Dr. Beth Caldwell
Mr. and Mrs. Ernest Greer
Mr. and Mrs. Don Rogers

\$500-\$999

Ms. Sara M. Hernandez and Ms. Janet Hensrud
Dr. Albert Iten
Mr. and Mrs. Dennis Keijzer
Ms. Pat Stacy and Ms. Rebecca Nelson

\$100-\$499

Ms. Mary Jo Acree
Mrs. Meredith S. Barbalho and Ms. Marika Barbalho
Mr. and Mrs. Darryl Blake
Mr. and Mrs. James C. Cheeks
Mr. and Mrs. Gregory B. Foster
Dr. Peg Gallagher and Mr. William Chuck Hunter
Dr. and Mr. Lisa M. Giles
Ms. Kate Hausmann
Mr. and Mrs. Mark J. Herold
Mrs. Marci McDougald
Mr. and Mrs. Bill McMahan
Mr. Joseph P. Mihalka and Ms. Sandra Madariaga
Mr. and Mrs. Neil Murray
Mr. and Mrs. Jared Neal
Mr. and Mrs. Jesse Parks
Mrs. Kathy Peters
Mr. and Mrs. Thomas Riddell
Mr. and Mrs. Bryan E. Seas

\$100-\$499 (continued)

Mr. James A Shaw
Ms. Cynthia W. Smith
Dr. and Mrs. Gary Sullenger
Mr. and Mrs. Terry Weatherspoon
Ms. Deborah Woodrum
Mrs. Rebecca Zavala

Gifts Under \$100

Mrs. Jennifer Allen
Mrs. Courtney Baum
Mr. Shane Branly and Mrs. Stephanie Melillo
Ms. Jane F. Cofer and Ms. Christy C. Watson
Mrs. Mary Daniel
Mr. Bran Foster
Mr. and Mrs. Todd Fritchie
Mrs. Lindsey Harper
Mr. and Mrs. Chandler Kelly
Ms. Jessica LeMon
Ms. Susie Malone
Mrs. Kathrine Padia
Mr. and Mrs. Darren Panczuk
Ms. Jennifer Parker
Mr. and Mrs. Denny Reding
Dr. and Mrs. Christopher Scarborough
Mrs. Mary W. Schrope
Mr. Jonathan Sharrow and Mrs. Jennifer Sharrow
Mrs. Meghan E. Stack
Mr. Zachary O. Stafford
Ms. Aisha Tolbert
Mr. and Mrs. Dennis Trosclair

Every attempt has been made to ensure the accuracy of this document. If we have omitted anyone, please accept our sincere apologies and contact 404-624-5836 so that we may correct our records.

